

Shanghai Goodview Electronic Technology Co., Ltd.

# Specification

M75GUQ



Sign and Date by: \_\_\_\_\_

**Customer**

Sign and Date by: \_\_\_\_\_

**Good View**

File Type	<input type="checkbox"/> Management guide <input type="checkbox"/> Program File <input type="checkbox"/> Management standard <input checked="" type="checkbox"/> Technical manual <input type="checkbox"/> Standard class <input type="checkbox"/> Inspection specification <input type="checkbox"/> Inspection guide <input type="checkbox"/> Inspection standard <input type="checkbox"/> Guidance file <input type="checkbox"/> Technical standard						
File Code	GV-RD-PJ-039	Version	V1.0	Product model	M75GUQ	Page	16

## Content

Content.....	1
Chapter I. Revision History .....	错误! 未定义书签。
Chapter II. Summary .....	错误! 未定义书签。
2.1. Statement .....	3
2.2. Safety instructions .....	4
Chapter III. Product Parameter .....	错误! 未定义书签。
3.1. Main Technical Parameters .....	5
3.1.1 LCD Panel Technical Parameters .....	错误! 未定义书签。
3.2. Input Signal .....	错误! 未定义书签。
3.2.1. HDMI Port .....	错误! 未定义书签。
3.2.2 VGA Port .....	错误! 未定义书签。
3.3. Specification Overview .....	错误! 未定义书签。
3.3.1. AC Input Electrical Characteristics .....	错误! 未定义书签。
3.3.2. Green mode function .....	错误! 未定义书签。
3.4. External Interface Portion .....	9
Chapter IV. Mechanical Portion .....	10
4.1. Outline drawing .....	错误! 未定义书签。
Chapter V. Packaging Portion .....	错误! 未定义书签。
5.1. Packing Size .....	11
5.2. Packaging Drawings .....	11
5.3. Nameplate .....	错误! 未定义书签。
5.4. Labels .....	错误! 未定义书签。
Chapter VI. Environmental Requirement .....	错误! 未定义书签。
6.1. Operating Temperature .....	13
6.2. Storage Temperature .....	错误! 未定义书签。
Chapter VII. ID Rendering .....	14
7.1. Six Sides Figure .....	错误! 未定义书签。
7.2. Front View .....	错误! 未定义书签。
7.3. Back View .....	错误! 未定义书签。
7.4. End View .....	错误! 未定义书签。
7.5. Interface Rear View .....	错误! 未定义书签。



File Type	<input type="checkbox"/> Management guide <input type="checkbox"/> Program File <input type="checkbox"/> Management standard <input checked="" type="checkbox"/> Technical manual <input type="checkbox"/> Standard class <input type="checkbox"/> Inspection specification <input type="checkbox"/> Inspection guide <input type="checkbox"/> Inspection standard <input type="checkbox"/> Guidance file <input type="checkbox"/> Technical standard						
File Code	GV-RD-PJ-039	Version	V1.0	Product model	M75GUQ	Page	16

## II. Summary

### 1.1.2.1. Statement

All parts of this product, including accessories and software, all the intellectual property right are owned by Shanghai Goodview Electronic Technology Co., Ltd. (hereinafter refers to "Goodview") or authorizes the relevant subjects xxxx to use. Without the permission of the right subjects, no copying or translation is allowed.

There is no any form of guarantee, position expression or other implication in this manual, if there is any direct or indirect loss of data, loss of profits or termination of business caused by the product information mentioned in this manual, Goodview and its employees are not liable for it. In addition to this, the product specifications and information mentioned in this manual are only for reference and will be updated at any time without further notice. Faults or damages caused by the following factors are not covered by free warranty:

- Damage caused by natural disasters (floods, fires, earthquakes, lightning strikes, typhoons, etc.), force majeure or inadvertent use of man-made operations.
- Self-assemble, repair, or send the product to a maintenance shop not authorized or certified by Goodview for inspection and repair.
- Damages and faults caused by users who may or request a third party to modify, repair, alter specifications and install, add and expand parts that are not sold, authorized or approved by our company without authorization.
- Usage problems and faults caused by improper installation and setting of software by users themselves.
- Problems and malfunctions caused by computer viruses.
- Warranty identification label of our company is torn or unrecognizable.
- Other problems and faults caused by abnormal use.

The product names mentioned in the user's manual are only for identification, and these names may belong to registered trademarks or copyrights of other companies.

Goodview reserves the right to change any or all specifications without notice. The information contained in this document is subject to change without notice.

For the latest upgrade information of product specifications, please call to Shanghai Goodview Electronic Technology Co., Ltd.

File Type	<input type="checkbox"/> Management guide <input type="checkbox"/> Program File <input type="checkbox"/> Management standard <input checked="" type="checkbox"/> Technical manual <input type="checkbox"/> Standard class <input type="checkbox"/> Inspection specification <input type="checkbox"/> Inspection guide <input type="checkbox"/> Inspection standard <input type="checkbox"/> Guidance file <input type="checkbox"/> Technical standard						
File Code	GV-RD-PJ-039	Version	V1.0	Product model	M75GUQ	Page	16

## 1.2.2.2. Safety instructions

### Safety of Electrical

- ✧ In order to avoid serious damage caused by possible electric shock, please remove the power cord of the equipment temporarily from the power socket before moving the equipment
- ✧ When you want to add or remove the hardware device in the system, you must connect the data line of the device first and then the power line. If possible, unplug the power cord of the device before installing the hardware device.
- ✧ Before you connect or unplug any data lines from the module, make sure that all the power lines have been unplugged beforehand.
- ✧ Before using an extension card or an adapter card, we suggest that you seek for professional assistance first. These devices may interfere with the grounding circuit.
- ✧ Make sure that the voltage settings of the power supply have been adjusted to the voltage standard values used in the country/region. If you are not sure what the supply voltage value is in your area, please ask the local power company personnel nearby.
- ✧ If the power supply is damaged, please do not attempt to repair it by yourself. Please seek the help of professional technical service personnel.

### Safety in operation

- ✧ Before you install modules and add hardware devices, be sure to read the relevant information provided in this manual in detail.
- ✧ Before using the product, make sure that all the data lines and power lines are connected correctly. If you find any defects, please contact Goodview as soon as possible.
- ✧ In order to avoid electrical short circuit, make sure that all unused screw, paper clip and other parts are put away, and do not leave them on the module or in the equipment.
- ✧ Dust, moisture and drastic temperature changes will affect the life of the motherboard, so please try to avoid placing them in these places.
- ✧ Do not place the equipment in a place that is easy to shake.
- ✧ If there are any technical problems in the use of this product, please contact the technicians who have been verified or experienced.

File Type	<input type="checkbox"/> Management guide <input type="checkbox"/> Program File <input type="checkbox"/> Management standard <input checked="" type="checkbox"/> Technical manual <input type="checkbox"/> Standard class <input type="checkbox"/> Inspection specification <input type="checkbox"/> Inspection guide <input type="checkbox"/> Inspection standard <input type="checkbox"/> Guidance file <input type="checkbox"/> Technical standard						
File Code	GV-RD-PJ-039	Version	V1.0	Product model	M75GUQ	Page	16

### III. Product Parameter

#### 3.1. Main Technical Parameters

NO	Subtype	Name	Parameter	Unit	Note
1		Panel	75 inches LED backlight		
2	Product Parameter	Product size (mm)	1685.6(H)×963.7 (V)×81.6(D)	mm	
3		Active size (mm)	1650.2(H)×928.3(V)	mm	
4		Color	Black		
5		Weight (Gross)	48.15	KG	
6		Weight (Net)	34.65	KG	
7		Speaker	2×10W	Watt	
8		Display direction	<input checked="" type="checkbox"/> Vertical <input checked="" type="checkbox"/> Horizontal		
9		OSD Language	Chinese\English		
10		Play mode	<input checked="" type="checkbox"/> Horizontal <input checked="" type="checkbox"/> Vertical <input checked="" type="checkbox"/> Split display <input checked="" type="checkbox"/> Play List		
11		Multimedia transmission	USB,LAN,WAN		
12	Function	Smart volume	Time sharing volume		
13		Watch dog	Support		
14		Timer	Multi-period timing switch		
15		Management software	B/S framework: GTV Information Distribution System		
16	Core	CPU	Quad-core A55		
17		GPU	Mali G52MP2		

File Type	<input type="checkbox"/> Management guide <input type="checkbox"/> Program File <input type="checkbox"/> Management standard <input checked="" type="checkbox"/> Technical manual <input type="checkbox"/> Standard class <input type="checkbox"/> Inspection specification <input type="checkbox"/> Inspection guide <input type="checkbox"/> Inspection standard <input type="checkbox"/> Guidance file <input type="checkbox"/> Technical standard						
File Code	GV-RD-PJ-039	Version	V1.0	Product model	M75GUQ	Page	16

18		Memory	4GB							
19		Storage	32GB eMMC							
20		Operation System	Android11							
21	Multimedia	Picture	Extension	*.jpg, *.jpeg, *.bmp, *.png						
22		Audio	Extension	*.mp3						
23		Video	Extension	MPEG1、MPEG2、MPEG4、WMV、MKV、AVI、TS、flv						
				Encoder	MPEG-1	bitrate<20Mbps				
			MPEG-2		bitrate<20Mbps					
			MPEG-4		bitrate<20Mbps					
H.264	bitrate<20Mbps									
AVC	bitrate<20Mbps									
VC-1	bitrate<20Mbps									
RM	bitrate<10Mbps									
24		Text	Extension	.txt						
25		HTMI 5		Support						
26		VESA standard	800x600							
27		Installation mode	VESA							
28	Installation	1. National standard power cord 3m×1 2. Remote control × 1 3. AAA battery × 2 4. WIFI module × 1 5. HDMI cable 3mx1 6. Warranty card certificate x1 7. User manual x1								

File Type	<input type="checkbox"/> Management guide <input type="checkbox"/> Program File <input type="checkbox"/> Management standard <input checked="" type="checkbox"/> Technical manual <input type="checkbox"/> Standard class <input type="checkbox"/> Inspection specification <input type="checkbox"/> Inspection guide <input type="checkbox"/> Inspection standard <input type="checkbox"/> Guidance file <input type="checkbox"/> Technical standard						
File Code	GV-RD-PJ-039	Version	V1.0	Product model	M75GUQ	Page	16

29	Certification	CCC CECP CE FCC
----	---------------	-----------------

### 3.1.1 LCD Panel Technical Parameters

	Symbol	Parameter			Unit	Note
		Min	Typ	Max		
LCD Panel Size		-	75	-	inches	Led backlight
Active Screen Size		1650.2(H)×928.3(V)			mm	
Pixel Format		3840×2160			Pixels	
Panel Luminance			500	-	cd/m <sup>2</sup>	
Product Luminance			500	-	cd/m <sup>2</sup>	
Contrast Ratio	CR		1200	-		
Color Depth		10bit, 1.07 Billion colors				
Pixel Pitch		0.4296×0.4296			mm	
Color temperature		-	-	-	K	
Color Gamut		-	72%	-		
Response Time	G to G BW	-	8		ms	
Backlight Life Time		-	50000	-	Hrs	
Viewing Angle	Xaxis, right=0°	R	89	-	-	
	x axis, left=180°	L	89	-	-	
	y axis, up =90°	U	89	-	-	
	yaxis, down=270°	D	89	-	-	



File Type	<input type="checkbox"/> Management guide <input type="checkbox"/> Program File <input type="checkbox"/> Management standard <input checked="" type="checkbox"/> Technical manual <input type="checkbox"/> Standard class <input type="checkbox"/> Inspection specification <input type="checkbox"/> Inspection guide <input type="checkbox"/> Inspection standard <input type="checkbox"/> Guidance file <input type="checkbox"/> Technical standard						
File Code	GV-RD-PJ-039	Version	V1.0	Product model	M75GUQ	Page	16

## 3.2 Input Signal

### 3.2.1 HDMI Port

Resolution	Refresh
1024x768	@60Hz/50Hz
1600x900	@60Hz/50Hz
1280x800	@60Hz/50Hz
1280x720	@60Hz/50Hz
1280x1024	@60Hz/50Hz
1360x768	@60Hz/50Hz
1366x768	@60Hz/50Hz
1440x900	@60Hz/75Hz
1680x1050	@60Hz/50Hz
1920x1080	@60Hz/50Hz

### 3.2.2 VGA Port

Resolution	Refresh
1024x768	@60Hz/50Hz
1600x900	@60Hz/50Hz
1280x800	@60Hz/50Hz
1280x720	@60Hz/50Hz
1280x1024	@60Hz/50Hz
1360x768	@60Hz/50Hz
1366x768	@60Hz/50Hz

File Type	<input type="checkbox"/> Management guide <input type="checkbox"/> Program File <input type="checkbox"/> Management standard <input checked="" type="checkbox"/> Technical manual <input type="checkbox"/> Standard class <input type="checkbox"/> Inspection specification <input type="checkbox"/> Inspection guide <input type="checkbox"/> Inspection standard <input type="checkbox"/> Guidance file <input type="checkbox"/> Technical standard						
File Code	GV-RD-PJ-039	Version	V1.0	Product model	M75GUQ	Page	16

1440x900	@60Hz/75Hz
1680x1050	@60Hz/50Hz
1920x1080	@60Hz/50Hz

### 3.3 Specification Overview

#### 3.3.1 AC Input Electrical Characteristics

Item	Symbol	Values			Unit	Note
		Min	Typ	Max		
AC Power Input Voltage	AC IN	100	220	240	VAC	
AC Power Input Current		-	-	4.5A	AAC	
Power Consumption		-	-	450	Watt	

#### 3.3.2 Green mode function

Item	Symbol	Values			Unit	Note
		Min	Typ	Max		
Stand-by power consumption		-	-	0.5	Watt	

### 3.4 External Interface Portion

NO	Subtype	Name	Number	Parameter
1	Ac input	Coupler	×1	Torx tail
2		AC Switch	×1	Rocker switch
3	Input/output	HDMI IN	×3	Supports HDCP 2.1, CEC, ARC (HDMI 1), up to 4K@60Hz

File Type	<input type="checkbox"/> Management guide <input type="checkbox"/> Program File <input type="checkbox"/> Management standard <input checked="" type="checkbox"/> Technical manual <input type="checkbox"/> Standard class <input type="checkbox"/> Inspection specification <input type="checkbox"/> Inspection guide <input type="checkbox"/> Inspection standard <input type="checkbox"/> Guidance file <input type="checkbox"/> Technical standard						
File Code	GV-RD-PJ-039	Version	V1.0	Product model	M75GUQ	Page	16

4	Terminals	Type-c	×1	Video, audio, external charging 65W, LAN network sharing	
5		HDMI OUT	×1	Maximum support 4K@60Hz , only supports HDMI IN signal output, not Android channel and HDMI 3 signal output	
6		Audio out	×1	3.5mm headphone connector	
7		SPDIF	×1	PCM output format	
8	Control	RJ45 IN	×1	10M/100M/1000Mbps	
9		RJ45 OUT	×1	10M/100M/1000Mbps	
10		WiFi	×1	2.4/5G WiFi IEEE802.11b/g/n	
11		Terminals	USB2.0	×1	For system upgrade
12			USB3.0	×1	External USB flash disk, mouse and other peripherals
13		RS232	×1	Baud rate 115200	

## VI. Mechanical Portion

### 4.1 Outline drawing

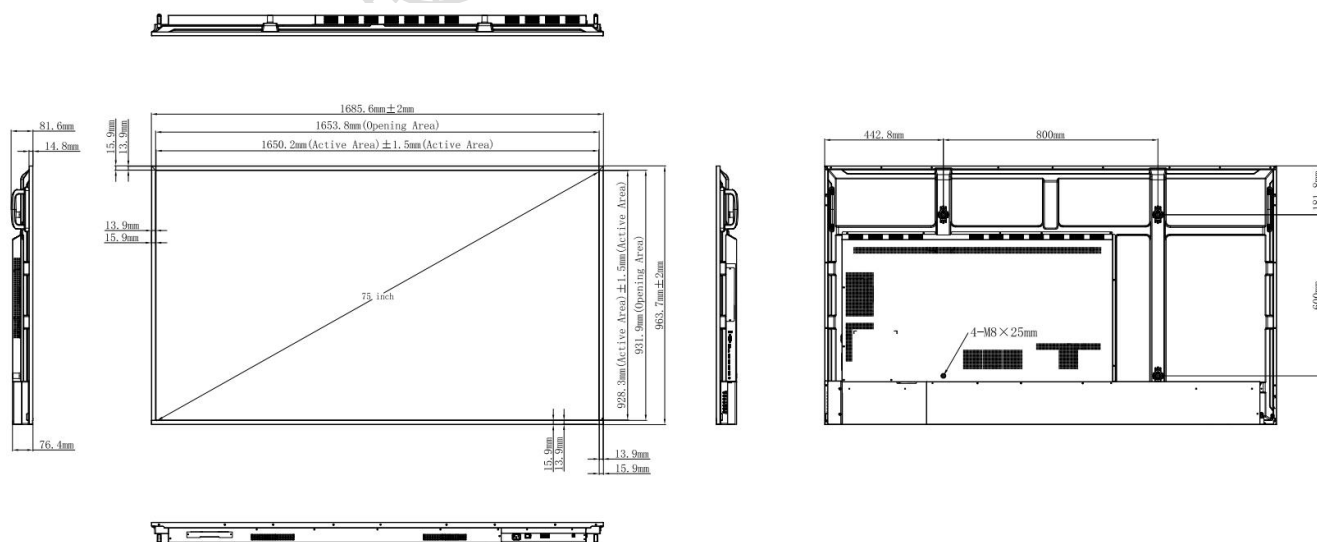

File Type	<input type="checkbox"/> Management guide <input type="checkbox"/> Program File <input type="checkbox"/> Management standard <input checked="" type="checkbox"/> Technical manual <input type="checkbox"/> Standard class						
	<input type="checkbox"/> Inspection specification <input type="checkbox"/> Inspection guide <input type="checkbox"/> Inspection standard <input type="checkbox"/> Guidance file <input type="checkbox"/> Technical standard						
File Code	GV-RD-PJ-039	Version	V1.0	Product model	M75GUQ	Page	16

## IV. Packaging Portion

### 5.1 Packing Size



单位: mm

### 5.2 Packaging Drawings

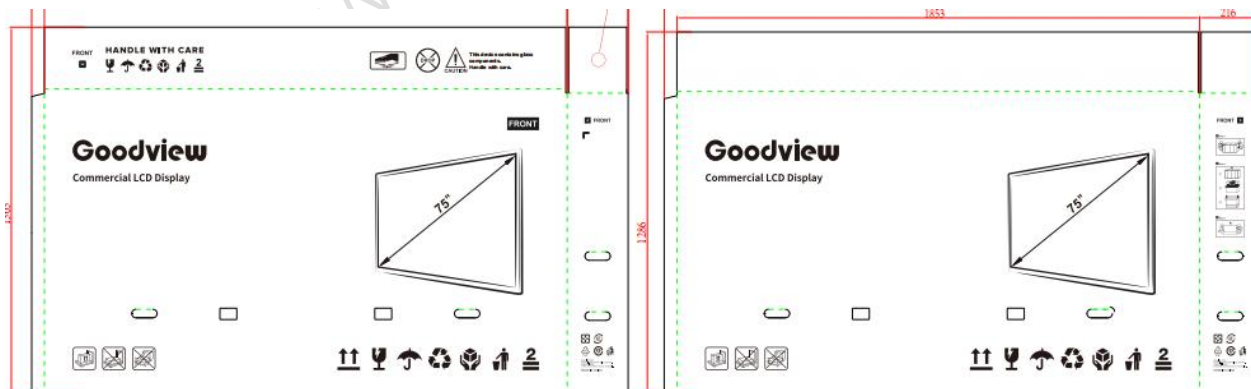

File Type	<input type="checkbox"/> Management guide <input type="checkbox"/> Program File <input type="checkbox"/> Management standard <input checked="" type="checkbox"/> Technical manual <input type="checkbox"/> Standard class <input type="checkbox"/> Inspection specification <input type="checkbox"/> Inspection guide <input type="checkbox"/> Inspection standard <input type="checkbox"/> Guidance file <input type="checkbox"/> Technical standard						
File Code	GV-RD-PJ-039	Version	V1.0	Product model	M75GUQ	Page	16

### 5.3 Nameplate

**Goodview**  
商用液晶显示器  
Commercial LCD Display

型号/Model No: MXXGUQ  
产品代码/item No: XXX.XXX.XXXXXXX  
电源/Supply source: 100-240V~ 50/60Hz X.XA





S/N:   
XXXXXXXXXXXXXXXX

制造商: 广州视臻信息科技有限公司  
Manufacturer: Guangzhou Shizhen Information Technology Co., Ltd.  
品牌方: 上海仙视电子科技有限公司  
Brand owner: Shanghai Goodview Electronic Technology Co., Ltd.  
Address: Room 866, No.888 Huanhu West 2nd Road, Nanhui New Town, Pudong District, Shanghai.  
中国制造/MADE IN CHINA

**注意**  
CAUTION  
有触电危险, 请勿打开!  
RISK OF ELECTRIC SHOCK  
DO NOT OPEN

警告: 为防止触电, 请不要打开后盖。如需服务请与专业维修人员联系。请勿将小金属制品插入通孔内, 以防电击烧毁机器。

CAUTION: TO PREVENT ELECTRIC SHOCK, DO NOT REMOVE THE COVER OR SCREWS. NO USER SERVICEABLE PARTS INSIDE. REFER SERVICING TO QUALIFIED SERVICE PERSONNEL.  
WARNING: DISCONNECT ELECTRICAL POWER PLUG FROM WALL OUTLET WHEN NOT IN USE.  
DANGEROUS HIGH VOLTAGE INSIDE  
This device complies with Part 15 of the FCC Rules. Operation is subject following two conditions:  
(1) This device may not cause harmful interference, and  
(2) This device must accept any interference received, including may cause undesired operation.  
CAN ICES-003 (B) / NMB-003 (B)

### 5.4 Labels

**Goodview**

产品名称/Product name: 商用液晶显示器 Commercial LCD Display

产品型号/Model No.: XXXXXX

整机料号/Item No.: XXXXXX

S/N:   
XXXXXXXXXXXXXXXX

B/N:   
XXXXXXXXXXXXXXXX

净重 (N.W.): xx KG  
毛重(G.W.): xx KG  
包装尺寸(L x W x H): XXXX x XXX x XXXXmm

制造商: 广州视臻信息科技有限公司  
Manufacturer: Guangzhou Shizhen Information Technology Co., Ltd.

产品执行标准/Product executive standard: GB17625.1-2012、GB4943.1-2011、GB/T 9254.1-2021、GB21520-2015

生产工厂名称: 广州立景创新科技有限公司  
Factory name: Guangzhou Luxvisions Innovation Technology Limited.

生产工厂地址: 广州高新技术产业开发区科学城光谱西路25号A2栋、A1栋 (一楼, 二楼)  
Factory address: No.25 Guangpu West Road, Science Park, Guangzhou Hi-Tech Industrial Zone, Guangzhou, Guangdong, China

File Type	<input type="checkbox"/> Management guide <input type="checkbox"/> Program File <input type="checkbox"/> Management standard <input checked="" type="checkbox"/> Technical manual <input type="checkbox"/> Standard class <input type="checkbox"/> Inspection specification <input type="checkbox"/> Inspection guide <input type="checkbox"/> Inspection standard <input type="checkbox"/> Guidance file <input type="checkbox"/> Technical standard						
File Code	GV-RD-PJ-039	Version	V1.0	Product model	M75GUQ	Page	16

## V. Environmental Requirement

### 6.1 Operating Temperature

Item	Symbol	Values			Unit	Note
		Min	Typ	Max		
Operating Temperature	Hop	0	-	40	°C	
Operating Ambient Humidity	Hop	10%	-	80%	%RH	Relative humidity (non-condensing).

### 6.2 Storage Temperature

Item	Symbol	Values			Unit	Note
		Min	Typ	Max		
Storage Temperature	HST	-10	-	55	°C	
Storage Humidity	HST	10%	-	80%	%RH	relative humidity (non-condensing).

File Type	<input type="checkbox"/> Management guide <input type="checkbox"/> Program File <input type="checkbox"/> Management standard <input checked="" type="checkbox"/> Technical manual <input type="checkbox"/> Standard class <input type="checkbox"/> Inspection specification <input type="checkbox"/> Inspection guide <input type="checkbox"/> Inspection standard <input type="checkbox"/> Guidance file <input type="checkbox"/> Technical standard						
File Code	GV-RD-PJ-039	Version	V1.0	Product model	M75GUQ	Page	16

## VI. ID Rendering

### 7.1 Six Sides Figure

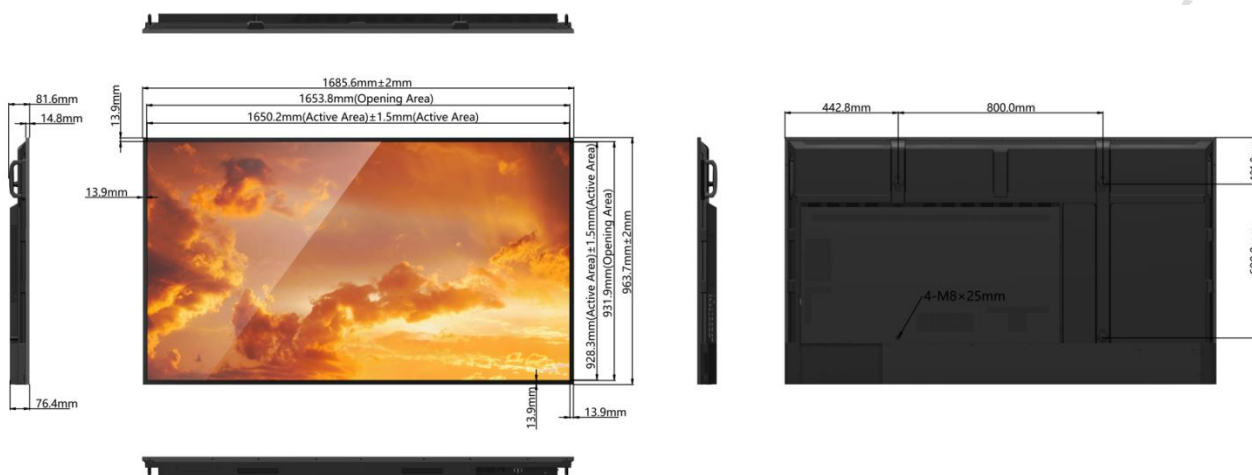

### 7.2 Front view



File Type	<input type="checkbox"/> Management guide <input type="checkbox"/> Program File <input type="checkbox"/> Management standard <input checked="" type="checkbox"/> Technical manual <input type="checkbox"/> Standard class <input type="checkbox"/> Inspection specification <input type="checkbox"/> Inspection guide <input type="checkbox"/> Inspection standard <input type="checkbox"/> Guidance file <input type="checkbox"/> Technical standard						
File Code	GV-RD-PJ-039	Version	V1.0	Product model	M75GUQ	Page	16

### 7.3 Back view



### 7.4 End View





File Type	<input type="checkbox"/> Management guide <input type="checkbox"/> Program File <input type="checkbox"/> Management standard <input checked="" type="checkbox"/> Technical manual <input type="checkbox"/> Standard class <input type="checkbox"/> Inspection specification <input type="checkbox"/> Inspection guide <input type="checkbox"/> Inspection standard <input type="checkbox"/> Guidance file <input type="checkbox"/> Technical standard						
File Code	GV-RD-PJ-039	Version	V1.0	Product model	M75GUQ	Page	16

## 7.5 Interface Rear View

